Carroll County GIS - Public Access System

11 x 17 Display Print: Date: February, 8 2016

Data current as of 11/1/15 Scale: 1" = 431'
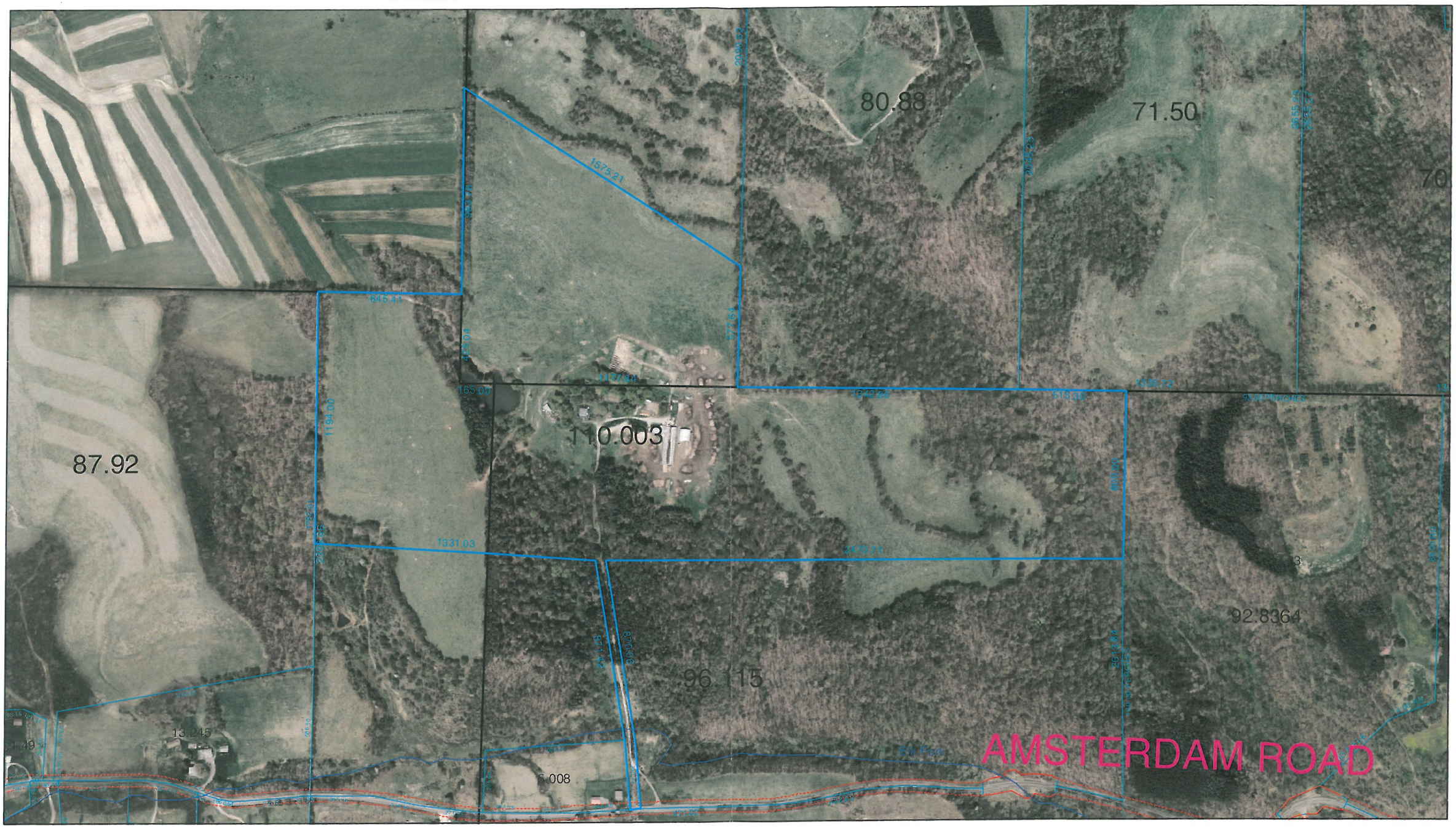
This information was prepared for Carroll County in accordance with Section 5713.09 of the Ohio Revised Code. Carroll County assumes no legal responsibility for the information contained on this print. Users noting errors or omissions are encouraged to contact the Carroll County Map Department.